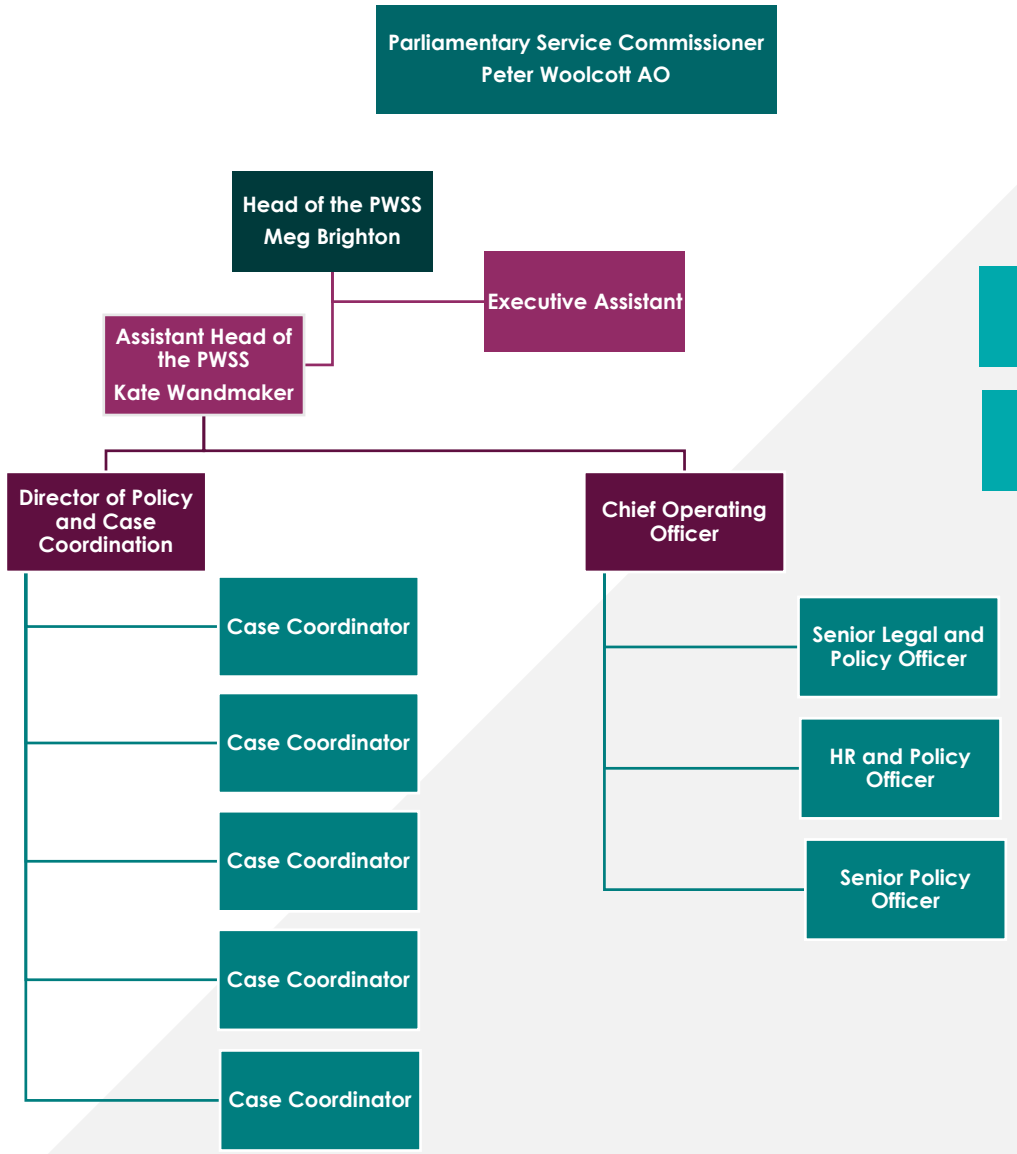

Workplace Review

5 independent reviewers engaged on an ad hoc basis